VILLA JADE

MARIGOT, ST. BARTH, FRANCE

7	14	6 + 1 HALF	6,566
BEDROOMS	GUESTS	BATHROOMS	SF

LVH

VILLA JADE

MARIGOT, ST. BARTH

LVH

VILLA JADE

MARIGOT, ST. BARTH

Villa Jade is a one-of-a-kind residence perched high atop the hillsides overlooking the famed sands of Marigot Beach. Commanding some of the most coveted spots of the entire Island, this residence is lauded for vertiginous far-reaching views over the Caribbean and otherworldly serenity. At a moment's notice from St.Barth's fine dining scenes and attractions, Villa Jade presents the epitome of tropical Island luxury living.

Exemplary interiors fuse urban refinement with a novel Imperial Japanese, Shogun-chic direction. Floor-to-ceiling glass walls animate gorgeous pre-stressed antique pieces abounding with oriental opulence. Double height vaulted exposed beam ceilings are underscored with scintillating LED lighting. A pair of samurai armored figures guard a gorgeous circular portal with fine multi-toned wood accents and regal inlays, the product of the world's finest parquetry and craftmanship. Plush seating arrangements and an expansive eight-seat bar counter curate a chic cosmopolitan ambiance fully outfitted for lavish entertaining. Floating lanterns are a lovely touch facilitating an intimate speakeasy-style nocturnal atmosphere in the main pavilion. Top-notch amenities include a professional gourmet kitchen, taking gastronomic experiences to new heights. Fitness room and theater-style home cinema leave no stone unturned for recreation and relaxation. Spread around the main house and separate pavilions, its seven sumptuous bedrooms offer outside showers and private terraces, huge closets, and state-of-the-art video and audio systems.

Glamorous outdoor living spaces convene around the fabulous infinity pool, its waters drastically merging with the infinite sea enveloping guests. Ample veranda space and alfresco dining area are fully outfitted for all-day and all-night entertainment.

INTERIOR

- Air Conditioning
- Dining Area
- Fitness Room
- Home Theater
- Massage Area
- Satellite TV
- Sauna
- Sound System
- Staff Quarters
- Walk-In Closet
- Wine Storage

EXTERIOR

- Al Fresco Dining
- BBQ
- Heated Infinity Pool
- Hot Tub
- Outdoor Sound System
- Patio
- Sun Loungers
- Terrace

LOCATION

- Beach Walking Distance
- Mountain View
- Water View

LVH

VILLA JADE

MARIGOT, ST. BARTH

LVH

ST. BARTH

MARIGOT

St. Barths, also known as Saint Barthélemy, is hands-down one of the most gorgeous islands in the Caribbean. It is lauded as “the“ destination for global elites, otherwise known as the billionaire’s playground. An idyllic destination to unplug and recharge, the Island brims with gourmet restaurants and luxury boutiques. This French island, consistently topping destination wish lists, is actually a volcanic rock just eight miles square and is home to 9,000 residents. The lovely atoll has retained its character and charm with Creole-style cottages and mountainous landscapes that hug bright white sand beaches. St. Barths satiates the ultimate tropical paradise fantasy, offering no shortage of reasons for visitation, from NYE celebrations, family reunions, honeymoons, conferences and more. Guests may heighten their dream vacations by staying at one of St. Barthelemy’s luxury villa rentals. These exquisitely-appointed properties are the height of elegance.

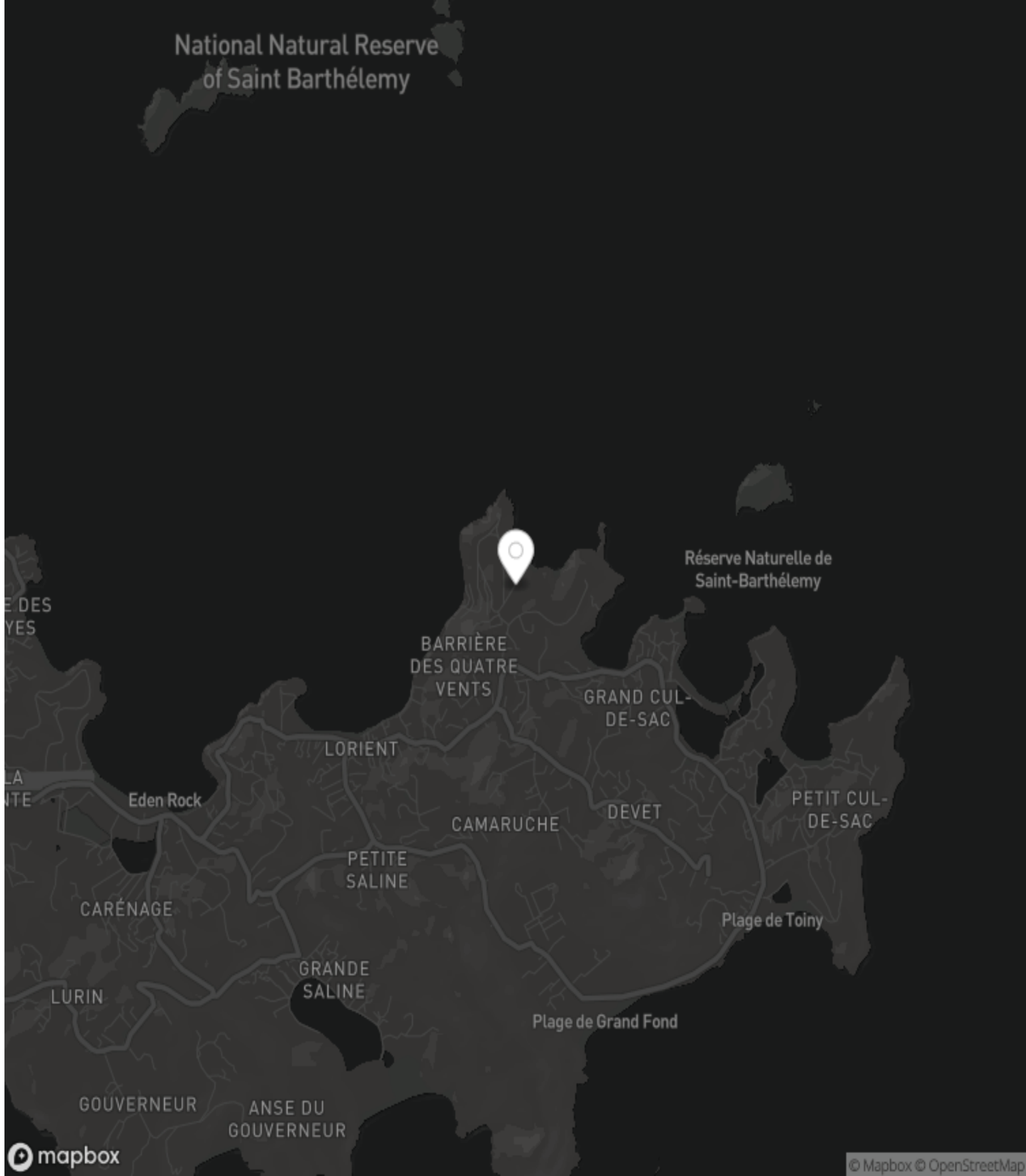

LVH

VILLA JADE

MARIGOT, ST. BARTH

LVH

INCLUDED SERVICES

Every detail of your stay has been meticulously considered; each luxury home has a dedicated on-site team, including a steward, housekeeping staff, and field manager.

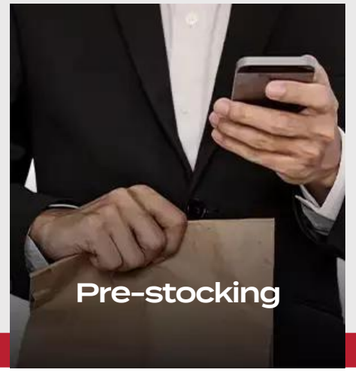

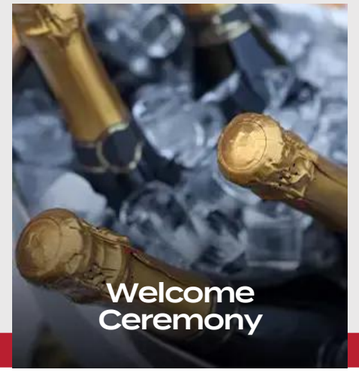

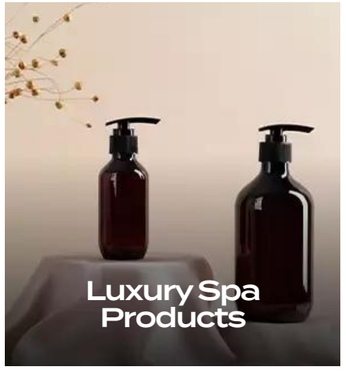

LVH

ADDITIONAL SERVICES

To further elevate your stay, we offer additional services that include an on-site chef, pre-arranged chartered flights and yachts, access to exclusive establishments and events, and tailored experience packages.

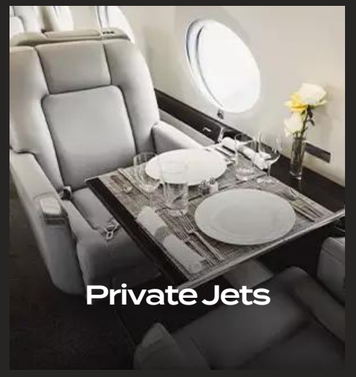

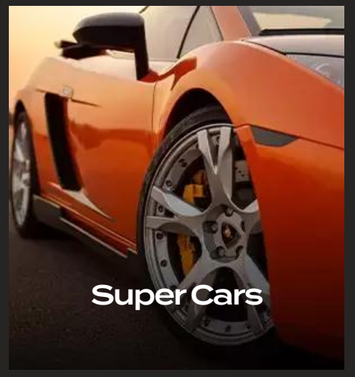

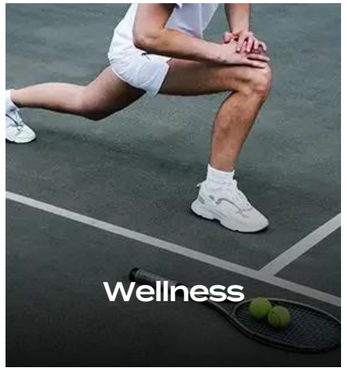

LVH

VILLA JADE
MARIGOT, ST. BARTH

LVH

VILLA JADE
MARIGOT, ST. BARTH

LVH

VILLA JADE
MARIGOT, ST. BARTH

LVH

VILLA JADE
MARIGOT, ST. BARTH

LVH

VILLA JADE
MARIGOT, ST. BARTH

LVH

VILLA JADE
MARIGOT, ST. BARTH

LVH

VILLA JADE
MARIGOT, ST. BARTH

LVH

VILLA JADE
MARIGOT, ST. BARTH

LVH

VILLA JADE
MARIGOT, ST. BARTH

LVH

VILLA JADE
MARIGOT, ST. BARTH

LVH

VILLA JADE
MARIGOT, ST. BARTH

LVH

VILLA JADE
MARIGOT, ST. BARTH

LVH

VILLA JADE

MARIGOT, ST. BARTH

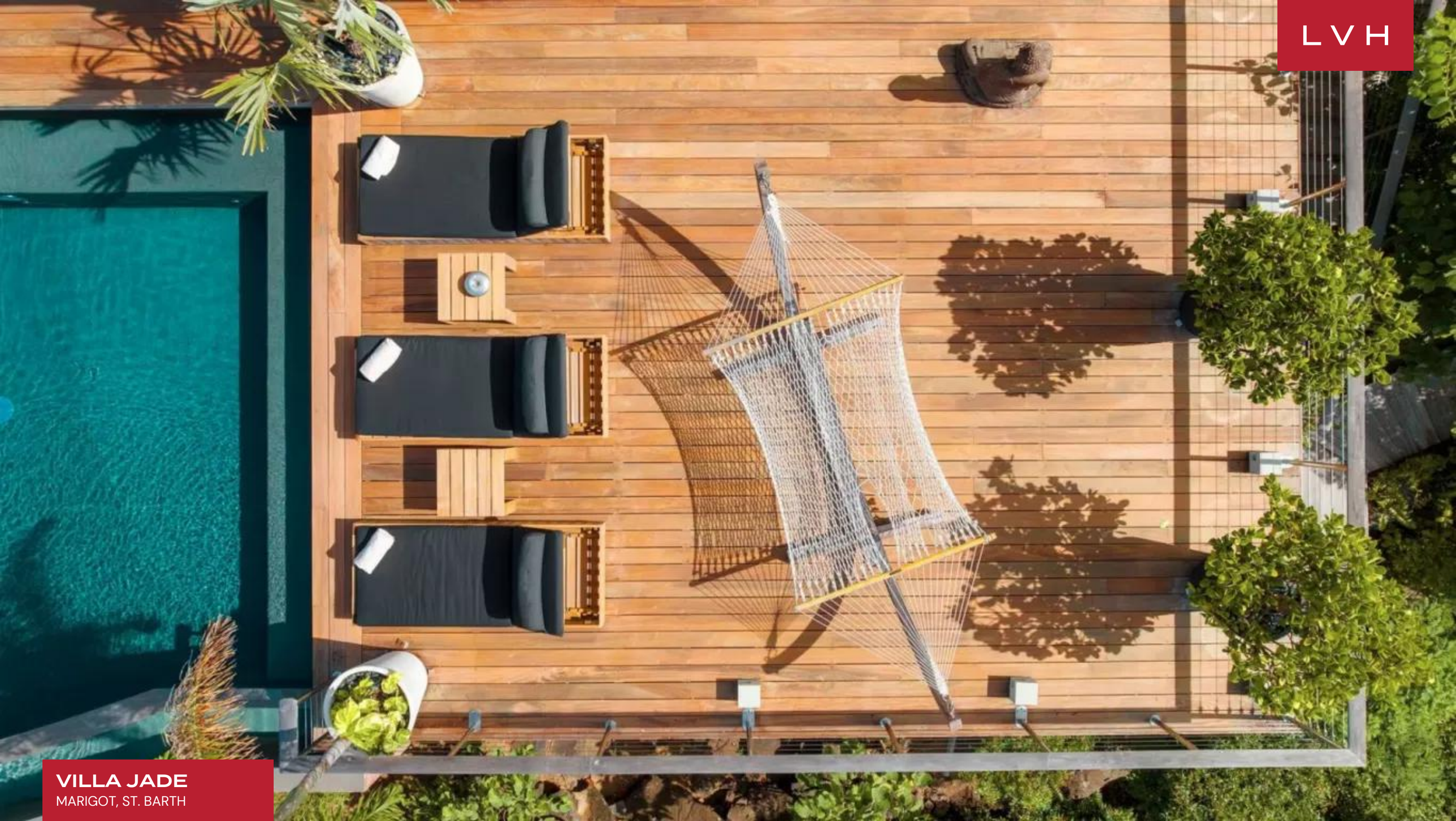

LVH

VILLA JADE
MARIGOT, ST. BARTH

LVH

VILLA JADE

MARIGOT, ST. BARTH

LVH

VILLA JADE

MARIGOT, ST. BARTH

LVH

WHO WE ARE

LVH is the preeminent super home chartering company offering ultra-luxury homes in hundreds of global destinations. Each home in our collection is carefully curated to deliver the highest standard of quality and comes complete with a full-time steward, housekeeping & concierge access.
Our team will orchestrate the entire experience including in-home services, daily activities and travel logistics. LVH Domus, our invite-only membership, brings the same level of service to every day of your life. Endless possibilities await the most discerning families.

LVH

CURATORS OF
IMMEASURABLE
MOMENTS

LVH GLOBAL HEADQUARTERS
505 Fifth Avenue, 15th Floor
New York, NY 10017, USA

LVHGLOBAL.COM
1-212-244-4001
BOOKING@LVHGLOBAL.COM