LVH

SONEVA FUSHI VILLA 18

BAA ATOLL, MALDIVES, MALDIVES

5 BEDROOMS | **10** GUESTS | **6** BATHROOMS

LVH

SONEVA FUSHI VILLA 18

BAA ATOLL, MALDIVES

LVH

SONEVA FUSHI VILLA 18

BAA ATOLL, MALDIVES

Soneva Fushi Villa 18 is an ultra-luxurious retreat in the Maldives, located in one of the most exclusive corners of the island. Surrounded by untouched natural beauty, it offers the ultimate privacy for those seeking a serene escape. The villa is a premier choice in a highly coveted market, perfect for families or groups looking for an extraordinary vacation experience that redefines beachfront luxury.

Inside, the villa's sophisticated modern coastal design features a relaxing ambiance, with natural wooden elements that blend effortlessly into the surroundings. The expansive living room is filled with natural light, offering plush seating perfect for unwinding. The open kitchen and dining area are designed for casual yet refined gatherings, with a spacious layout and a sleek bar for entertaining. Each bedroom provides a cozy and airy sanctuary, with warm tones and soft linens to evoke comfort. The master suite is a haven of relaxation, featuring a spacious dressing room and an opulent open-air bathroom with a calming water feature. The entertainment room promises hours of leisure, adding a layer of comfort to this fully serviced residence.

Outside, the villa boasts a large freeform pool surrounded by a generous deck, ideal for sun-soaked afternoons. For families, the children's splash pool adds an extra layer of fun, ensuring that every member of the group enjoys a tailored experience. A hammock sways gently between the palms, inviting peaceful moments of relaxation. The expansive terrace extends out to the pristine beach, just steps from the crystal-clear waters of the ocean. Whether lounging by the pool or enjoying the tropical scenery, Villa 18 provides an unparalleled outdoor experience.

INTERIOR

- Bar
- Cable, Satellite or Smart TV
- Dining Area
- Walk-In Closet
- Wine Storage
- Massage Area
- Indoor Saltwater Pool

EXTERIOR

- Bicycles
- Golf Cart
- Sun Loungers
- Al Fresco Dining
- Outdoor Sound System
- Patio
- Pool
- Terrace
- Green Energy
- Eco Spa

LOCATION

- Beachfront

LVH

SONEVA FUSHI VILLA 18

BAA ATOLL, MALDIVES

LVH

MALDIVES

BAA ATOLL

The Maldives' one-of-a-kind geography never ceases to inspire awe. Famously balmy waters, crystalline seas, and dazzling underwater bounties delineate the ultimate haven for snorkelers and deep-sea divers. A collection of more than 1,000 coral islands and atolls shine like jewels suspended in the most luminous cyan-blue waters imaginable. Each island presents its own paradise resort, featuring luxurious accommodations and the ultimate discretion. A destination that needs to be experienced to be believed, this nation takes private island opulence and the tropical beach fantasy to glorious heights.

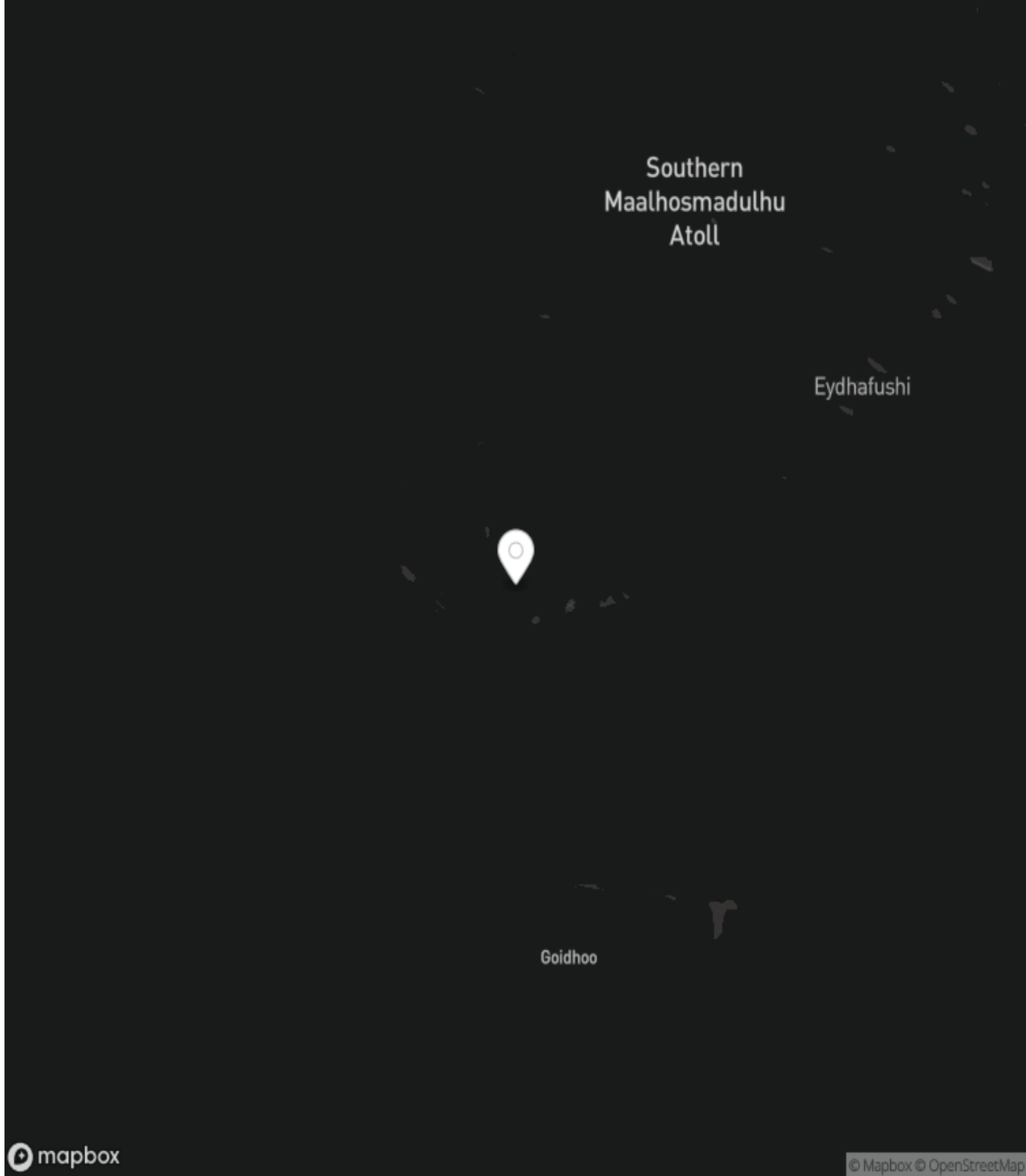

LVH

SONEVA FUSHI VILLA 18

BAA ATOLL, MALDIVES

LVH

INCLUDED SERVICES

Every detail of your stay has been meticulously considered; each luxury home has a dedicated on-site team, including a steward, housekeeping staff, and field manager.

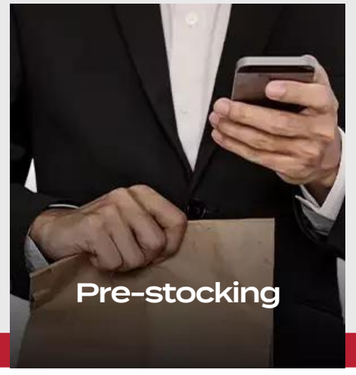

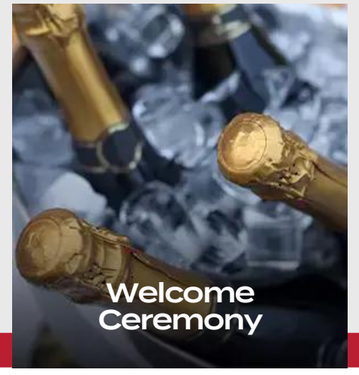

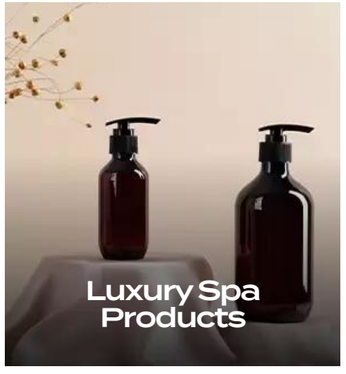

LVH

ADDITIONAL SERVICES

To further elevate your stay, we offer additional services that include an on-site chef, pre-arranged chartered flights and yachts, access to exclusive establishments and events, and tailored experience packages.

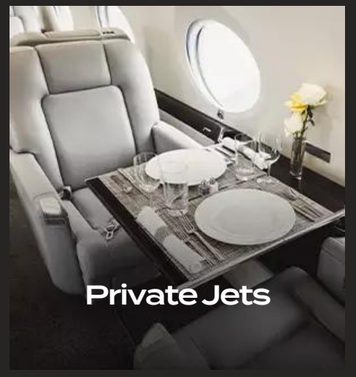

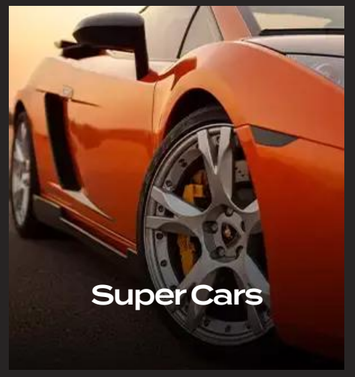

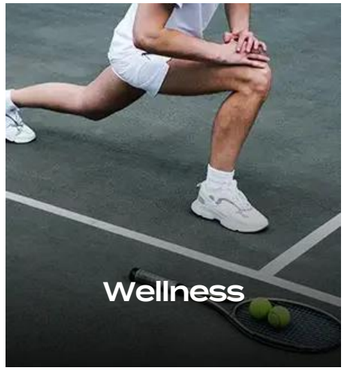

LVH

SONEVA FUSHI VILLA 18
BAA ATOLL, MALDIVES

LVH

SONEVA FUSHI VILLA 18
BAA ATOLL, MALDIVES

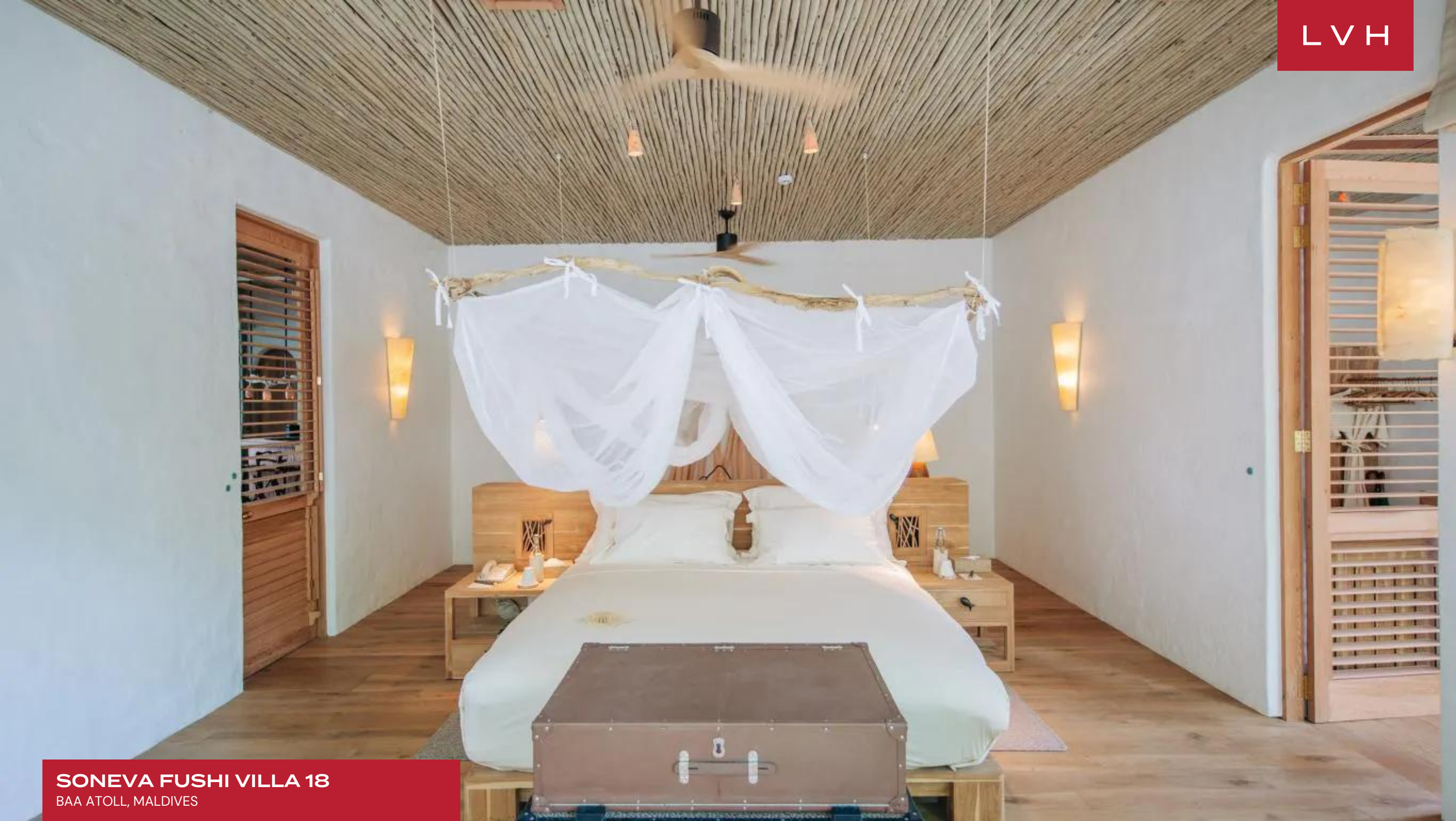

LVH

SONEVA FUSHI VILLA 18
BAA ATOLL, MALDIVES

LVH

SONEVA FUSHI VILLA 18

BAA ATOLL, MALDIVES

LVH

SONEVA FUSHI VILLA 18

BAA ATOLL, MALDIVES

LVH

SONEVA FUSHI VILLA 18
BAA ATOLL, MALDIVES

LVH

SONEVA FUSHI VILLA 18

BAA ATOLL, MALDIVES

LVH

SONEVA FUSHI VILLA 18
BAA ATOLL, MALDIVES

LVH

SONEVA FUSHI VILLA 18

BAA ATOLL, MALDIVES

LVH

SONEVA FUSHI VILLA 18

BAA ATOLL, MALDIVES

LVH

SONEVA FUSHI VILLA 18

BAA ATOLL, MALDIVES

LVH

WHO WE ARE

LVH is the preeminent super home chartering company offering ultra-luxury homes in hundreds of global destinations. Each home in our collection is carefully curated to deliver the highest standard of quality and comes complete with a full-time steward, housekeeping & concierge access.
Our team will orchestrate the entire experience including in-home services, daily activities and travel logistics. LVH Domus, our invite-only membership, brings the same level of service to every day of your life. Endless possibilities await the most discerning families.

LVH

CURATORS OF
IMMEASURABLE
MOMENTS

LVH GLOBAL HEADQUARTERS
505 Fifth Avenue, 15th Floor
New York, NY 10017, USA

LVHGLOBAL.COM
1-212-244-4001
BOOKING@LVHGLOBAL.COM