LVH

DEL MAR VILLA TERRAZA 369

PALMILLA, CABO, MEXICO

4	8	4 + 1 HALF	4,000
BEDROOMS	GUESTS	BATHROOMS	SF

LVH

DEL MAR VILLA TERRAZA 369

PALMILLA, CABO

LVH

DEL MAR VILLA TERRAZA 369

PALMILLA, CABO

Del Mar Villa Terraza 369 is a gorgeous luxury vacation rental delivering awe-inspiring sea views and year-round sunsets. Straddling the Palmilla coastline, Del Mar Villa Terraza 369 belongs to the most exclusive tier of Cabos vacation villa. Fully immersed in the natural splendor of the Baja California coastline, this paradisical oasis is poised to dazzle the most seasoned luxury adventurer.

Old-world European charm and seaswept romanticism define this lovely seaview vacation Villa. Timeless architectural flourishes abound, framing breezy and elegant common spaces. Romanesque columns, gentle arches, and exposed masonry introduce a breadth of organic textures to the lustrous beige-toned interiors. Spanish colonial influences enhance a great inviting room seamlessly melding the living, dining, and kitchen areas. Sliding glass and oversized openings immerse the home in gorgeous sea vistas, inviting the fragrant sea breeze. Ornate period pieces showcase dazzling Moorish-style millwork, while the blown glass of a Chihuly-style chandelier grounds a stunning oceanview dining area. This revered Los Cabos vacation Villa flaunts a fully equipped chef's kitchen that beckons social spontaneity and impromptu get-togethers with state-of-the-art appliances and a semi-circular breakfast bar. Four bedrooms have been luxuriously appointed and optimized for the most restful sleep. Guests may find additional accommodation in the media room with a queen sofa bed.

Del Mar Villa Terraza 369 comes to its fullest expression with its gorgeous outdoor amenities. The main feature of the exteriors is the expansive patio, presenting the ultimate venue for nocturnal entertaining before the scintillating lights of Palmilla at night. A Jacuzzi, heated pool, and a BBQ area delineate a spectacular residence belonging to the most exclusive tier of Cabo luxury property.

INTERIOR

- Air Conditioning
- Bar
- Cable, Satellite or Smart TV
- Dining Area
- Laundry
- Sound System
- Wine Storage

EXTERIOR

- BBQ
- Fire Pit
- Hot Tub
- Sun Loungers
- Al Fresco Dining
- Patio
- Heated Pool
- Terrace

LOCATION

- Beach Walking Distance
- Water View

LVH

DEL MAR VILLA TERRAZA 369

PALMILLA, CABO

LVH

CABO

PALMILLA

Cabo San Lucas is home to many art galleries and cafes in beautiful buildings showing authentic Mexican architecture. Cabo is a vibrant tourist town known for its nightlife, international flavor, and world-class marina. It is also home to the famous rock formation, “El Arco.” Cabo San Lucas is considered to be one of the world’s most inspiring destinations. Not only does it have many incredible attractions, but it also has stunning beaches, remarkable biodiversity, decadent gastronomy, incredible nightlife, and spectacular tours along the peninsula. Blissful relaxation awaits amongst a large roster of elite wellness facilities, while a spellbinding coastal landscape offers countless relaxation spots for sedate activity and serene contemplative moments.. It’s also one of the premier places to watch Humpback whales in the winter. Famous surf spots and wildlife make Cabo San Lucas a must-do luxury vacation.

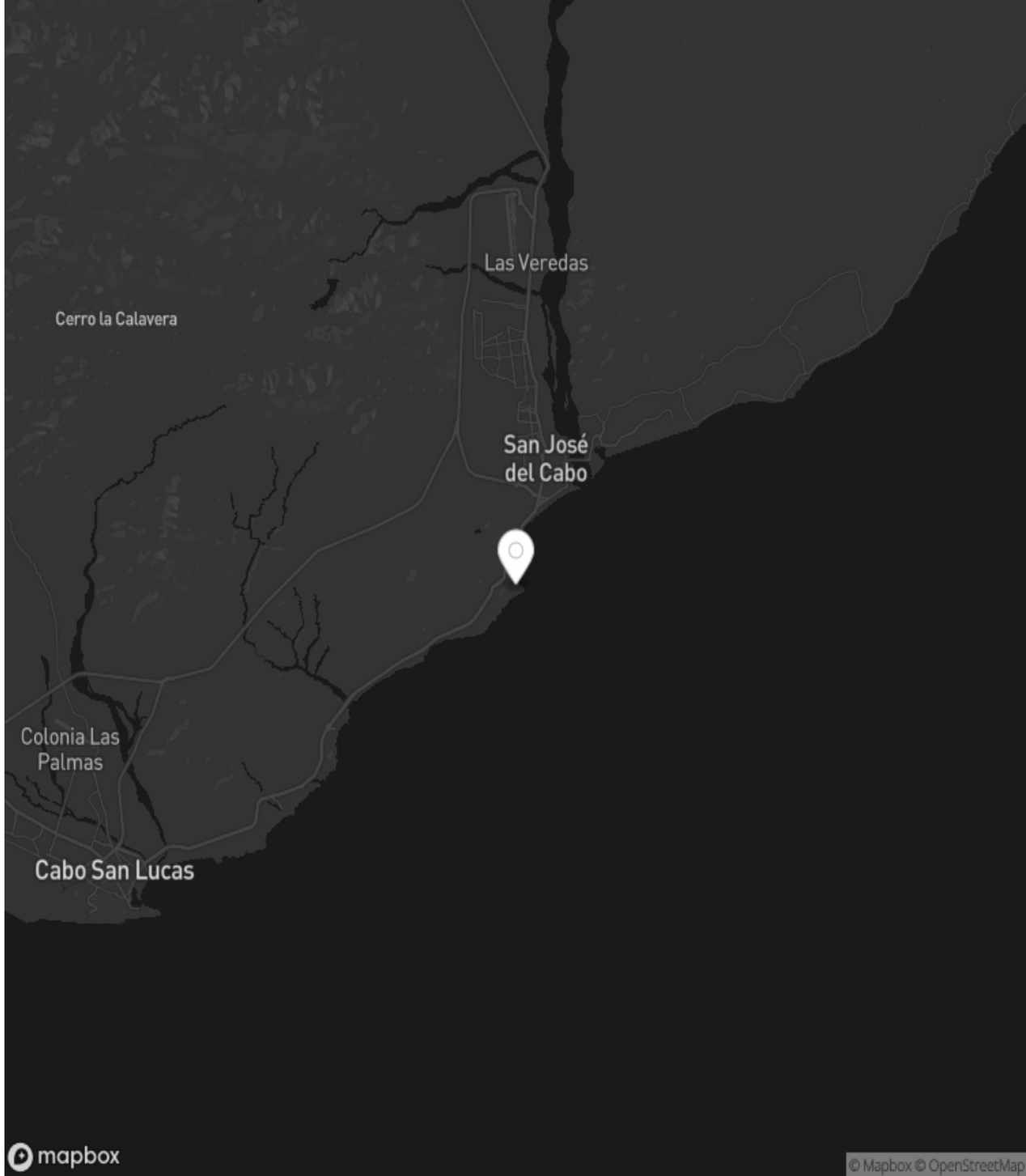

LVH

DEL MAR VILLA TERRAZA 369

PALMILLA, CABO

LVH

INCLUDED SERVICES

Every detail of your stay has been meticulously considered; each luxury home has a dedicated on-site team, including a steward, housekeeping staff, and field manager.

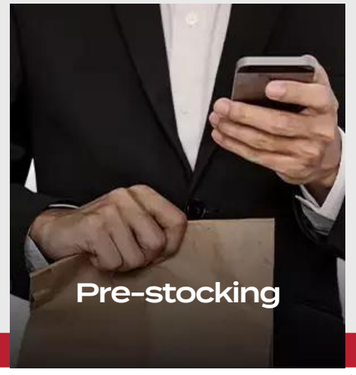

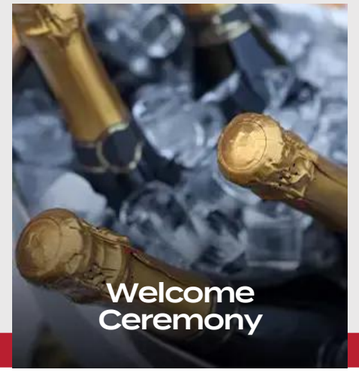

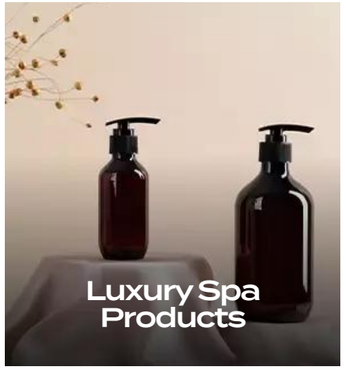

LVH

ADDITIONAL SERVICES

To further elevate your stay, we offer additional services that include an on-site chef, pre-arranged chartered flights and yachts, access to exclusive establishments and events, and tailored experience packages.

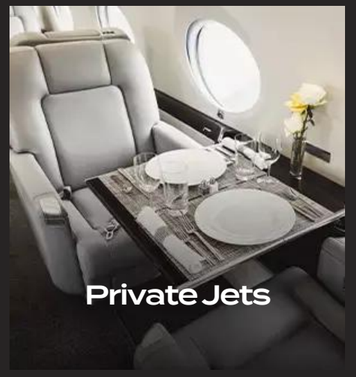

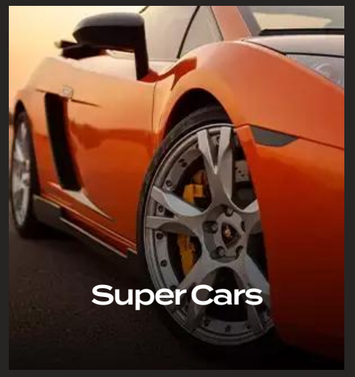

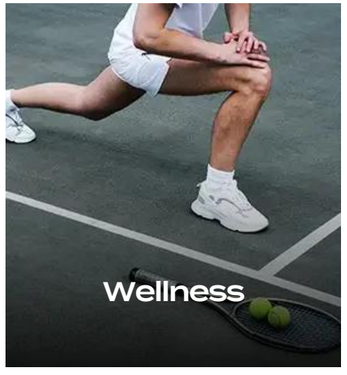

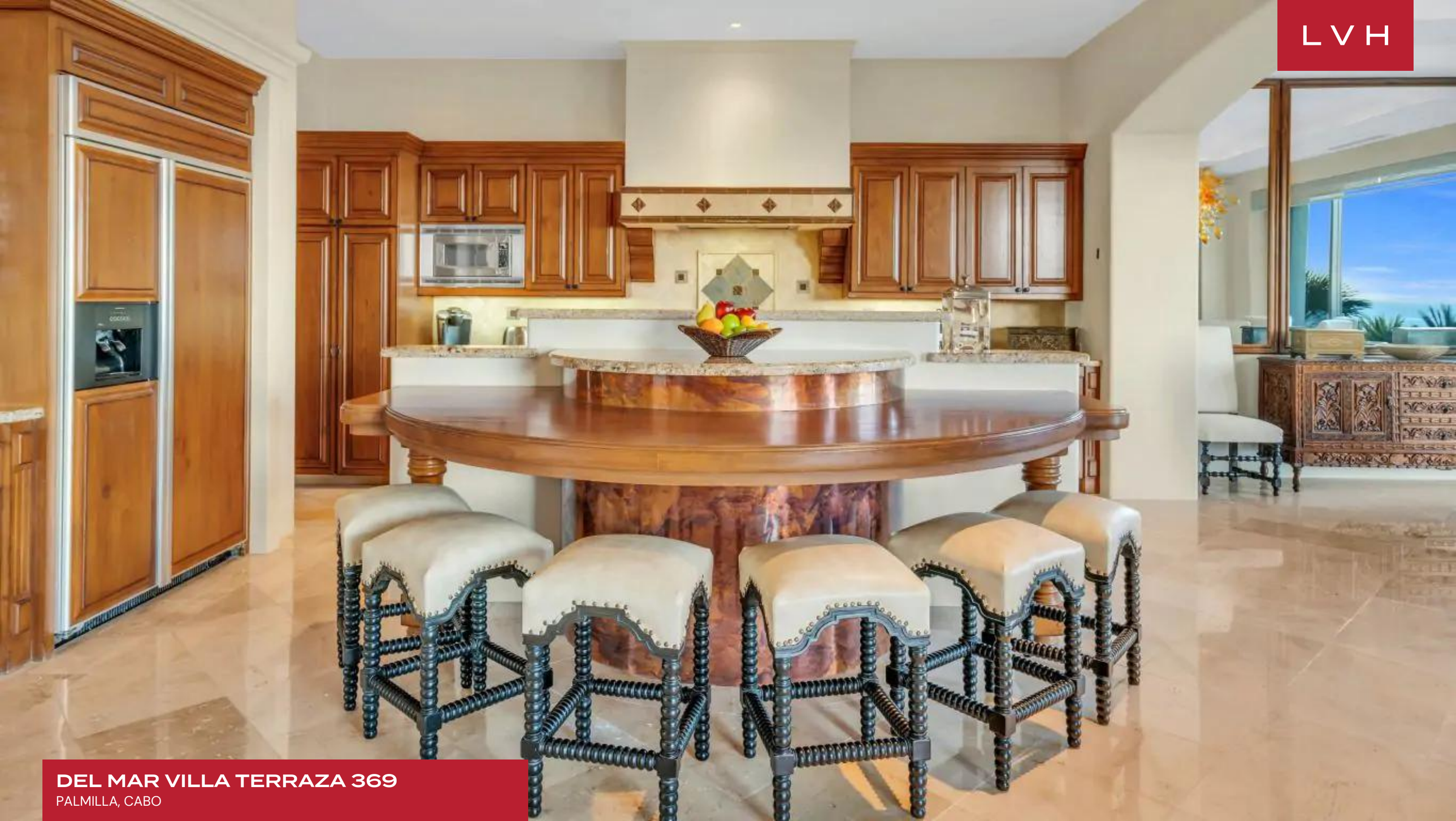

LVH

DEL MAR VILLA TERRAZA 369

PALMILLA, CABO

LVH

DEL MAR VILLA TERRAZA 369

PALMILLA, CABO

LVH

DEL MAR VILLA TERRAZA 369

PALMILLA, CABO

LVH

DEL MAR VILLA TERRAZA 369

PALMILLA, CABO

LVH

DEL MAR VILLA TERRAZA 369

PALMILLA, CABO

LVH

DEL MAR VILLA TERRAZA 369

PALMILLA, CABO

LVH

DEL MAR VILLA TERRAZA 369

PALMILLA, CABO

LVH

DEL MAR VILLA TERRAZA 369

PALMILLA, CABO

LVH

DEL MAR VILLA TERRAZA 369

PALMILLA, CABO

LVH

DEL MAR VILLA TERRAZA 369

PALMILLA, CABO

LVH

DEL MAR VILLA TERRAZA 369

PALMILLA, CABO

LVH

DEL MAR VILLA TERRAZA 369

PALMILLA, CABO

LVH

DEL MAR VILLA TERRAZA 369

PALMILLA, CABO

LVH

DEL MAR VILLA TERRAZA 369

PALMILLA, CABO

LVH

DEL MAR VILLA TERRAZA 369

PALMILLA, CABO

LVH

WHO WE ARE

LVH is the preeminent super home chartering company offering ultra-luxury homes in hundreds of global destinations. Each home in our collection is carefully curated to deliver the highest standard of quality and comes complete with a full-time steward, housekeeping & concierge access.
Our team will orchestrate the entire experience including in-home services, daily activities and travel logistics. LVH Domus, our invite-only membership, brings the same level of service to every day of your life. Endless possibilities await the most discerning families.

LVH

CURATORS OF
IMMEASURABLE
MOMENTS

LVH GLOBAL HEADQUARTERS
505 Fifth Avenue, 15th Floor
New York, NY 10017, USA

LVHGLOBAL.COM
1-212-244-4001
BOOKING@LVHGLOBAL.COM