LVH

DEL MAR CASA CIELO AZUL

PALMILLA, CABO, MEXICO

5	12	5 + 1 HALF	10,000
BEDROOMS	GUESTS	BATHROOMS	SF

LVH

DEL MAR CASA CIELO AZUL

PALMILLA, CABO

LVH

DEL MAR CASA CIELO AZUL

PALMILLA, CABO

Del Mar Casa Cielo Azul is an enchanting luxury vacation rental near the exclusive Palmilla Bay. Lush Mediterranean foliage, aromatic groves, and far-reaching views curate a boundless sense of space along the property. In proximity to Playa Palmilla, Del Mar Casa Cielo Azul Azul fuses spectacular views, otherworldly nature, and a delectable design direction.

Voluminous and free-flowing interiors present a fantastic fusion of Hispano-Arabesque exoticism and seaswept opulence. High ceilings, glamorous furnishings, and exquisite details align perfectly with unparalleled al fresco areas, providing guests with the finest in indoor-outdoor luxury living. Glorious floor-to-ceiling glass doors open the living room to the expansive patio, bathing the living room in abundant sunlight. The gorgeous fireplace presents the perfect place for late-night conversations. An intuitive and inviting layout navigates between the spacious living area, a formal dining room seating ten, and a fully equipped gourmet kitchen. This revered Los Cabos luxury vacation Villa features an idyllic culinary workspace with ample counter space, high-end appliances, and a breakfast bar. Del Mar Casa Cielo Azul's kitchen takes gastronomic indulgence to all new heights, fusing form and functionality. Five spacious ensuite bedrooms accommodating up to twelve guests are exceptionally poised across two levels ensuring maximum guest discretion and autonomy. Four bedrooms are outfitted with king-size beds, while the fifth has two double beds.

Gorgeous terraces take advantage of the luxury vacation Villa's hilltop perch commanding breathtaking sea vistas. The exteriors flaunt a fantastic infinity pool that can be heated. The jacuzzi is embraced by sunbeds, with an outdoor grill and dining area fully outfitted for all-day and all-night entertaining. An outdoor living room anchored by a colossal fireplace and a well-designed fire pit overlooking the ocean rounding off a spectacular residence belonging to the most exclusive tier of Cabo holiday property.

INTERIOR

- Air Conditioning
- Cable, Satellite or Smart TV
- Dining Room
- Fireplace
- Laundry
- Smart Home
- Sound System
- Wine Storage

EXTERIOR

- BBQ
- Fire Pit
- Garage
- Golf Cart
- Hot Tub
- Sun Loungers
- Al Fresco Dining
- Outdoor Fireplace
- Outdoor Sound System

LOCATION

- Beach Walking Distance
- Golf Course Front
- Mountain View
- Water View

LVH

EXTERIOR

- Patio
- Heated Pool
- Terrace

LVH

DEL MAR CASA CIELO AZUL

PALMILLA, CABO

LVH

CABO

PALMILLA

Cabo San Lucas is home to many art galleries and cafes in beautiful buildings showing authentic Mexican architecture. Cabo is a vibrant tourist town known for its nightlife, international flavor, and world-class marina. It is also home to the famous rock formation, “El Arco.” Cabo San Lucas is considered to be one of the world’s most inspiring destinations. Not only does it have many incredible attractions, but it also has stunning beaches, remarkable biodiversity, decadent gastronomy, incredible nightlife, and spectacular tours along the peninsula. Blissful relaxation awaits amongst a large roster of elite wellness facilities, while a spellbinding coastal landscape offers countless relaxation spots for sedate activity and serene contemplative moments.. It’s also one of the premier places to watch Humpback whales in the winter. Famous surf spots and wildlife make Cabo San Lucas a must-do luxury vacation.

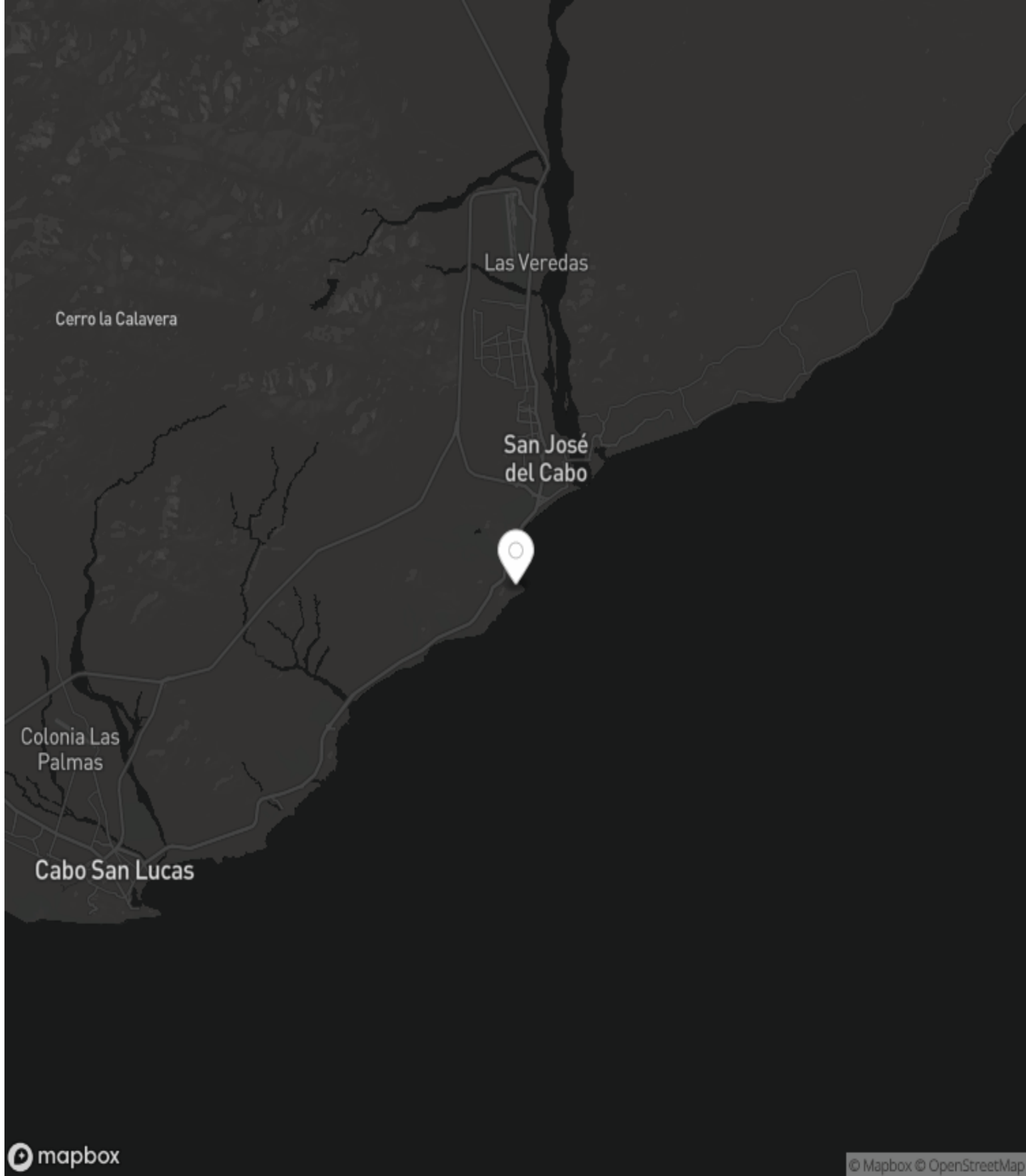

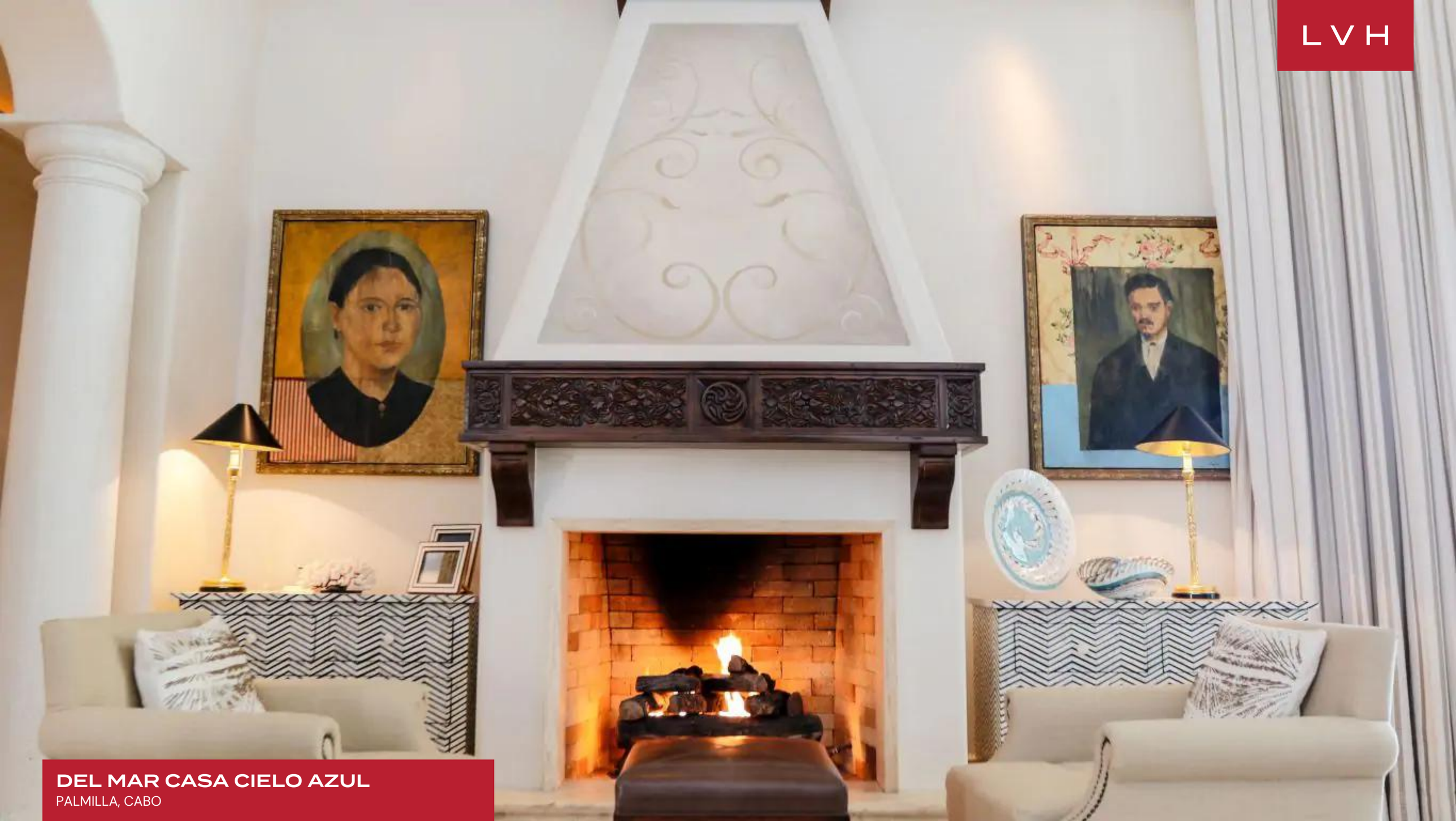

LVH

DEL MAR CASA CIELO AZUL
PALMILLA, CABO

LVH

INCLUDED SERVICES

Every detail of your stay has been meticulously considered; each luxury home has a dedicated on-site team, including a steward, housekeeping staff, and field manager.

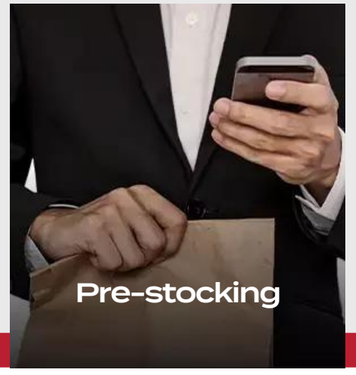

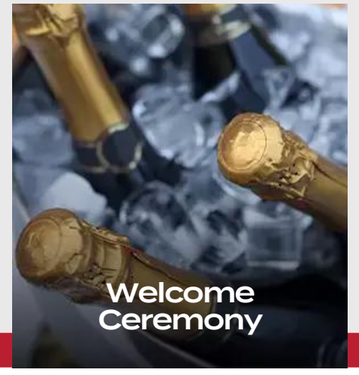

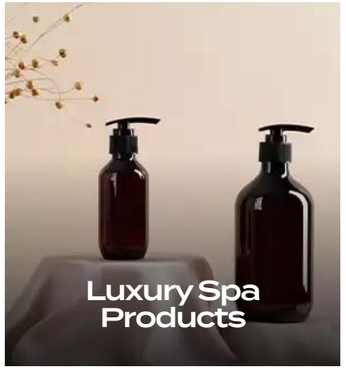

LVH

ADDITIONAL SERVICES

To further elevate your stay, we offer additional services that include an on-site chef, pre-arranged chartered flights and yachts, access to exclusive establishments and events, and tailored experience packages.

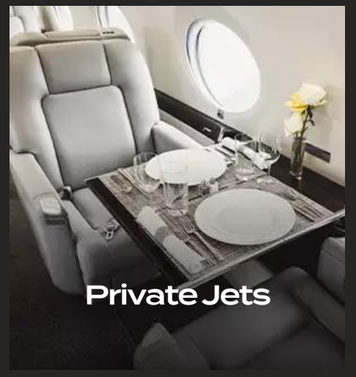

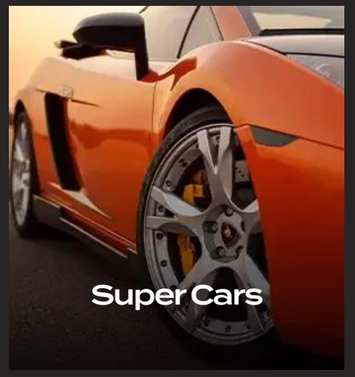

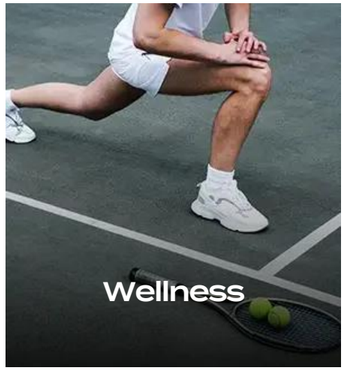

LVH

DEL MAR CASA CIELO AZUL

PALMILLA, CABO

LVH

DEL MAR CASA CIELO AZUL

PALMILLA, CABO

LVH

DEL MAR CASA CIELO AZUL

PALMILLA, CABO

LVH

DEL MAR CASA CIELO AZUL

PALMILLA, CABO

LVH

DEL MAR CASA CIELO AZUL
PALMILLA, CABO

LVH

DEL MAR CASA CIELO AZUL
PALMILLA, CABO

LVH

DEL MAR CASA CIELO AZUL

PALMILLA, CABO

LVH

DEL MAR CASA CIELO AZUL

PALMILLA, CABO

LVH

DEL MAR CASA CIELO AZUL

PALMILLA, CABO

LVH

DEL MAR CASA CIELO AZUL
PALMILLA, CABO

LVH

DEL MAR CASA CIELO AZUL

PALMILLA, CABO

LVH

DEL MAR CASA CIELO AZUL

PALMILLA, CABO

LVH

DEL MAR CASA CIELO AZUL

PALMILLA, CABO

LVH

DEL MAR CASA CIELO AZUL

PALMILLA, CABO

LVH

DEL MAR CASA CIELO AZUL

PALMILLA, CABO

LVH

DEL MAR CASA CIELO AZUL

PALMILLA, CABO

LVH

DEL MAR CASA CIELO AZUL

PALMILLA, CABO

LVH

WHO WE ARE

LVH is the preeminent super home chartering company offering ultra-luxury homes in hundreds of global destinations. Each home in our collection is carefully curated to deliver the highest standard of quality and comes complete with a full-time steward, housekeeping & concierge access.
Our team will orchestrate the entire experience including in-home services, daily activities and travel logistics. LVH Domus, our invite-only membership, brings the same level of service to every day of your life. Endless possibilities await the most discerning families.

LVH

CURATORS OF
IMMEASURABLE
MOMENTS

LVH GLOBAL HEADQUARTERS
505 Fifth Avenue, 15th Floor
New York, NY 10017, USA

LVHGLOBAL.COM
1-212-244-4001
BOOKING@LVHGLOBAL.COM